



Pennsylvania Voter Registration Application

Register to vote

With this form, you can register to vote in elections in Pennsylvania.

You can also use this form to:

- **Change the information on your Pennsylvania voter registration.**
- **Register with a political party or change the party you have selected.**

If you are currently registered to vote in Pennsylvania, you do not have to use this form unless you have moved or changed your name.

To register you must:

- Be a United States citizen for at least 30 days before the next election.
- Be a resident of Pennsylvania and your election district for at least 30 days before the next election.
- Be at least 18 years of age on the day of the next election.

Register online

You can also register to vote on the web.

Go to register.votesPA.com.

Send or deliver this form

To be registered in the next election, mail or deliver your application form to your county voter registration office at least 15 days before the next election.

Addresses for all Pennsylvania counties are listed on page 2.

If your registration is accepted, you will receive a Voter Registration Card from your county by nonforwardable mail.

Your registration is not complete until processed and accepted by your county voter registration office.

If you do not receive your Voter Registration Card within 7-10 days, contact your county voter registration office.

Verifying your identity

When you vote for the first time in your election district, you must show a form of identification.

For a complete list of acceptable forms of photo and non-photo identification, visit www.votesPA.com/ID or call your County Board of Elections or **1-877-VOTESPA (1-877-868-3772)**.

In the military?

If you are on active duty or you are a hospitalized or bedridden veteran, you can register at any time. See www.fvap.gov for more information.

College student in Pennsylvania?

If you are a college student who attends college in Pennsylvania, you can register where you live while attending school.

For more information, see www.votesPA.com.

You may only register and vote in one place.

In prison or convicted of a felony?

If you meet all other requirements, you may register and vote if:

- You are in prison awaiting trial but have not been convicted.
- You are in prison after being convicted of a misdemeanor only.
- You have been released from prison or a halfway house after completing your term of incarceration.
- You are on probation or released on parole.
- You are under house arrest.

You should register at the address where you live, except that you cannot use a prison or half-way house address for your registration. See www.votesPA.com for more information.

Questions?

Call your County Voter Registration Office or call 1-877-VOTESPA (1-877-868-3772).

For more information about voting, visit our website: www.votesPA.com.

Información en español:

Si le interesa obtener este formulario en español, llame al **1-877-868-3772**.

PENALTY FOR FALSIFYING DECLARATION

Warning: If a person signs an official registration application knowing a statement declared in the application to be false, makes a false registration, or furnishes false information, the person commits perjury.

Perjury is punishable, upon conviction, by a term of imprisonment not exceeding seven years, or a fine not exceeding \$15,000, or both, at the discretion of the court.

Submitting an application containing false information may also subject a person to other penalties, including loss of the right of suffrage, under state or federal law.

Confidentiality

If you decline to register to vote, the fact that you declined will remain confidential, and will be used for voter registration purposes only.

If you register to vote, the office at which you register will remain confidential and will be used for voter registration purposes only.

County elections office addresses

Mail or deliver your voter registration application to the office in your county.

Adams 230 Greenamy Lane, Suite 100 Gettysburg, PA 17325 (717) 337-9832	Chester 601 Westtown Rd Ste 150 PO Box 2747 West Chester, PA 19380 (610) 344-6410	Fulton 116 W Market St Ste 205 McConnellsburg, PA 17233 (717) 485-6872	Mercer 130 North Pitt Street, Ste B Mercer, PA 16137-1227 (724) 662-7542	Susquehanna Susquehanna PO Box 218 31 Lake Ave Montrose, PA 18801 (570) 278-6697
Allegheny 542 Forbes Ave Ste 312 Pittsburgh, PA 15219-2913 (412) 350-4500	Clarion Administrative Building Rm 104 330 Main St Clarion, PA 16214 (814) 226-4000 Ext 2006	Greene 93 E High St Rm 102 Waynesburg, PA 15370 (724) 852-5230	Mifflin 20 N Wayne St Lewistown, PA 17044 (717) 248-6571	Tioga 118 Main St Wellsboro, PA 16901 (570) 723-8230
Armstrong Administration Bldg 450 E Market St Ste 207 Kittanning, PA 16201 (724) 548-3222	Clearfield 212 E Locust St Ste 106 Clearfield, PA 16830 (814) 765-2642 ext 5053	Huntingdon Bailey Building 233 Penn St Huntingdon, PA 16652 (814) 643-3091 Ext 205	Monroe One Quaker Plaza Rm 105 Stroudsburg, PA 18360 (570) 517-3165	Union 155 N 15th St Lewisburg, PA 17837-8822 (570) 524-8681
Beaver 810 Third St Beaver PA 15009 (724) 770-4440	Clinton 2 Piper Way Ste 309 Lock Haven ,PA 17745 (570) 893-4019	Indiana 825 Philadelphia St Indiana, PA 15701-3934 (724) 465-3852	Montgomery PO Box 311 Norristown, PA 19404-0311 (610) 278-3280	Venango 1174 Elk St PO Box 831 Franklin, PA 16323-0831 (814) 432-9514
Bedford 200 S Juliana St 3rd Fl Ste 301 Bedford, PA 15522 (814) 623-4807	Columbia Co. Courthouse 11 W. Main Street Bloomsburg, PA 17815-0380 (570) 389-5640	Jefferson 155 Main St Jefferson Place Brookville, PA 15825-1269 (814) 849-1693	Montour 435 East Front St Danville, PA 17821 (570) 271-3002	Warren 204 4th Ave Warren, PA 16365 (814) 728-3406
Berks 633 Court St 1st Fl Reading, PA 19601 (610) 478-6490	Crawford 903 Diamond Park Meadville, PA 16335 (814) 333-7307	Juniata 1 N Main St PO Box 68 Mifflintown, PA 17059 (717) 436-7706	Northampton 669 Washington St Easton, PA 18042 (610) 829-6260	Washington 95 West Beau St., Suite 010 Washington, PA 15301 (724) 228-6750
Blair 279A Loop Road Hollidaysburg, PA 16648 (814) 693-3287	Cumberland 1601 Ritner Highway Ste 201 Carlisle, PA 17013 (717) 240-6385	Lackawanna 123 Wyoming Ave 2nd Floor Scranton, PA 18503 (570) 963-6737	Northumberland 320 N 2nd St Ste 1 Sunbury, PA 17801 (570) 988-4208	Wayne 925 Court St Honesdale, PA 18431 (570) 253-5978
Bradford 6 Court St Ste 2 Towanda, PA 18848 (570) 265-1717	Dauphin 1251 South 28th Street Harrisburg, PA 17111 (717) 780-6360	Lancaster PO Box 2139 Lancaster, PA 17608 (717) 299-8293	Perry PO Box 37 New Bloomfield, PA 17068 (717) 582-2131 ext 4110	Westmoreland 2 N Main St Ste 109 Greensburg, PA 15601 (724) 830-3150
Bucks 55 E Court St Doylestown ,PA 18901 (215) 348-6163	Delaware Govt Center Bldg 201 W Front St Media, PA 19063-2728 (610) 891-4659	Lawrence 430 Court St New Castle, PA 16101 (724) 656-2161	Philadelphia City Hall, Room 142 1400 John F Kennedy Blvd Philadelphia, PA 19107 (215) 686-3469	Wyoming 1 Courthouse Sq Tunkhannock, PA 18657 (570) 996-2226
Butler P.O.Box 1208 124 West Diamond St Butler, PA 16001 (724) 284-5308	Elk 300 Center St PO Box 448 Ridgway, PA 15853-0448 (814)776-5337	Lebanon 400 S 8th St Municipal Bldg Rm 209 Lebanon, PA 17042 (717) 228-4428	Pike 506 Broad St Milford, PA 18337 (570) 296-3427	York 28 E Market St York, PA 17401-1579 (717) 771-9604
Cambria 200 S Center St Ebensburg, PA 15931 (814) 472-1464	Erie 140 W 6th St Rm 112 Erie, PA 16501 (814) 451-6275	Lehigh 17 S 7th St Allentown, PA 18101-2401 (610) 782-3194	Potter 1 N Main St Ste 204 Coudersport, PA 16915 (814) 274-8467	For a listing of available email addresses, go to www.vote.pa.gov/county .
Cameron 20 E Fifth St Emporium, PA 15834-1469 (814) 486-9321	Fayette 2 W Main St., Ste. 111 Uniontown, PA 15401 (724) 430-1289	Luzerne 20 N Pennsylvania Ave Ste 207 Wilkes-Barre, PA 18701 (570) 825-1715	Schuylkill 420 N Centre St Pottsville, PA 17901 (570) 628-1467	
Carbon 44 Susquehanna St PO Box 170 Jim Thorpe, PA 18229 (570) 325-4801	Forest 526 Elm St Box 3 Tionesta, PA 16353 (814) 755-3537	Lycoming 48 W Third St Williamsport, PA 17701 (570) 327-2267	Snyder PO Box 217 Middleburg, PA 17842 (570) 837-4287	
Centre 420 Holmes St Willowbank Office Bldg Bellefonte, PA 16823-1486 (814) 355-6703	Franklin 272 N. Second Street Chambersburg, PA 17201 (717) 261-3886	McKean 500 W Main St Smethport, PA 16749 (814) 887-3203	Somerset 300 N Center Ave Ste 340 Somerset, PA 15501 (814) 445-1549	
			Sullivan 245 Muncy St PO Box 157 Laporte, PA 18626 (570) 946-5201 ext 7	

Pennsylvania Voter Registration Application

<p>Print your name</p>		<p>Last name _____ First name _____</p>	<p><input type="checkbox"/> Jr <input type="checkbox"/> Sr <input type="checkbox"/> II <input type="checkbox"/> III <input type="checkbox"/> IV Middle name or initial _____</p>
<p>Eligibility If you answer "No" to either question, you cannot register to vote.</p>	2	<p>Are you a citizen of the U.S.? <input type="checkbox"/> Yes <input type="checkbox"/> No Will you be 18 years or older on or before election day? <input type="checkbox"/> Yes <input type="checkbox"/> No</p>	<div style="border: 1px solid black; width: 100%; height: 40px;"></div>
<p>Reason</p>	3	<p><input type="checkbox"/> New registration <input type="checkbox"/> Change of name <input type="checkbox"/> Change of address <input type="checkbox"/> Change of party <input type="checkbox"/> Federal or State employee registering in county of last residence</p>	
<p>About you Phone and email are optional and used if information is missing on this form.</p>	4	<p>Birth date _____ Phone _____</p>	<p>Sex <input type="checkbox"/> M <input type="checkbox"/> F Race (optional) _____ Email _____</p>
<p>Your address If you do not have a street address or a permanent residence, or are a student, see the instructions.</p>	5	<p>Address (not P.O. Box) _____ Apt. number _____ City/Town _____ State PA Zip Code _____ Municipality _____ County _____ <input type="checkbox"/> I do not have a street address or permanent residence (use map on back)</p>	
<p>The address where you receive mail</p>	6	<p><input type="checkbox"/> Same as above Address or P.O. Box _____ City/Town _____ State Zip Code _____</p>	
<p>Identification If you have a Penn DOT number, you must use it. If not, please provide the last four digits of your Social Security number. See Verifying your identity.</p>	7	<p>PA driver's license or PennDOT ID card number _____ Last four digits of your Social Security number X X X - X X - _____ <input type="checkbox"/> I do not have a PA driver's license or a PennDOT ID card or a Social Security number.</p>	
<p>Political party To vote in a primary, you must register with either the Democratic or Republican party.</p>	8	<p><input type="checkbox"/> Democratic <input type="checkbox"/> Republican <input type="checkbox"/> Green <input type="checkbox"/> Libertarian <input type="checkbox"/> None (No Affiliation) <input type="checkbox"/> Other _____</p>	
<p>Voting assistance</p>	9	<p><input type="checkbox"/> I require help to vote. I need this kind of assistance: _____ <input type="checkbox"/> I require language help. My preferred language is: _____</p>	
<p>If your name or address has changed Skip if this is the first time you are registering to vote.</p>	10	<p>Name on previous registration _____ Full previous address and county _____ PA Voter No. (if available) _____ Year _____ Transfer Permanent Ballot Request <input type="checkbox"/> By checking the box, you are requesting that you continue to maintain your annual ballot request status when updating your address.</p>	
<p>Declaration</p>	11	<p>I declare that:</p> <ul style="list-style-type: none"> I am a United States citizen and will have been a citizen for at least 30 days on the day of the next election. I will be at least 18 years old on the day of the next election. I will have lived at the same address in Section 5 for at least 30 days before the election. I am legally qualified to vote. <p>I affirm that this information is true. I understand that this declaration is the same as an affidavit, and, if this information is not true, I can be convicted of perjury, and fined up to \$15,000, jailed for up to seven years, or both.</p>	<p>Signature or mark <div style="border: 1px solid black; width: 100%; height: 60px;"></div> Print name _____ Today's date _____</p>
<p>Help with this form Fill in if someone helped you with this form or witnessed you make a mark for your signature.</p>	12	<p>Name of assistant _____ Address _____ Phone _____ Signature of assistant _____</p>	

Be a poll worker

If you check either of these boxes, your county voter registration office will contact you.

13

I would like to be a poll worker on Election Day.

I would like to be a bilingual interpreter on Election Day. I speak this language: _____

Instructions for Section 5:

How to show your address on a map

If you live in a rural area and do not have a street address, use the map to the right to show where you live, with landmarks and road names.

If you are homeless, use the map to the right to show where you spend most of your time.

How to fill in the map:

- Write the names of the roads or streets nearest to where you live.
- Draw an X to show where you live.
- Use a dot to show the location of landmarks, such as schools, churches, or stores, and identify them by name.

Draw your map here.

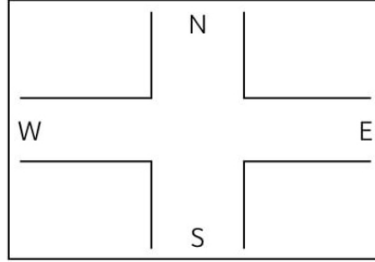

Example map. Do not use this map.

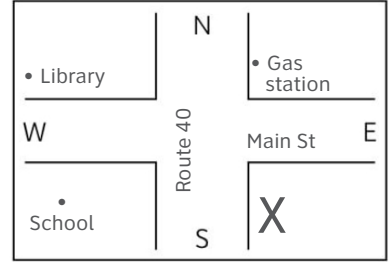

Fold here



Your address



Place
First-class
stamp
here

Your County Voter Registration Office address:

Fold here



Fold, tape shut, and mail to your County Voter Registration Office.

Do not use staples.

County Voter Registration Office addresses are listed on page 2.

Tape here

Tape here

Tape here